ORGANIZATIONAL STRUCTURE
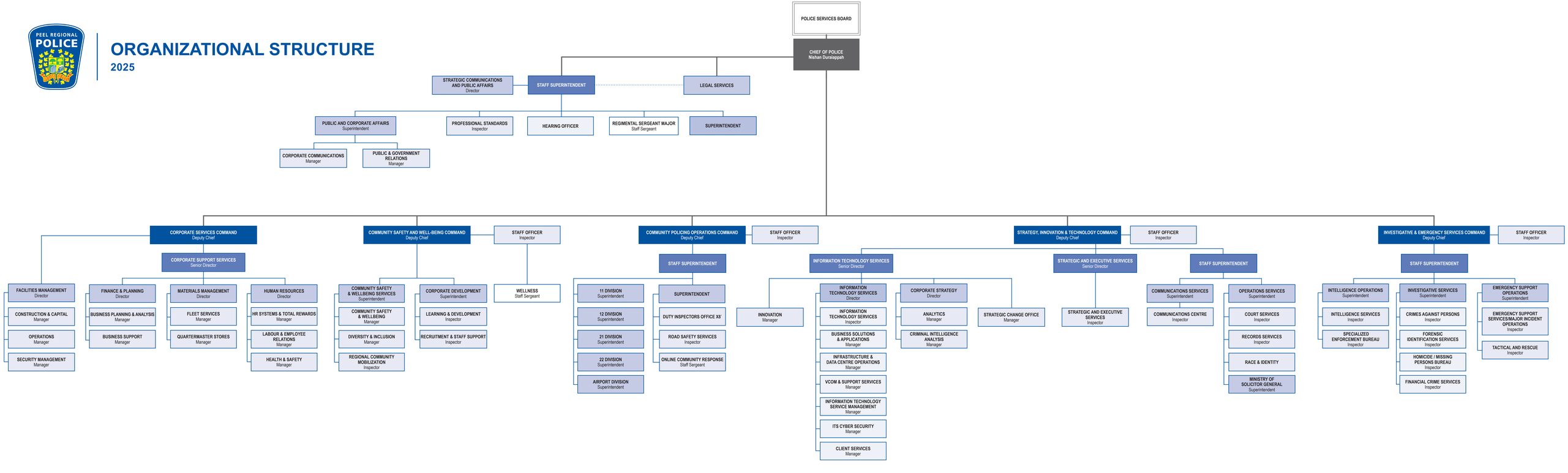
2025